



Rev A	Date 30.09.2014	Notes Break-out Space Added	<p>1. This drawing remains the copyright of the architect. 2. Do not scale from this drawing. All dimensions to be checked on site prior to commencement of works. Contractor to report back any discrepancies with site dimensions.</p>	<b>ROBERT LOADER</b> RIBA ARB 52 Pymers Mead London SE21 8NH	Contact t: 0794 880 1144 e: studio@gardenrow.net	Project <b>YORK DIGITAL MEDIA and ARTS CENTRE &amp; GUILDHALL</b>	Drawing Title <b>OPTION 5 Basement</b> AS PROPOSED	Drawing Status <b>FOR INFORMATION</b>	Job <b>DMACG</b>	Drawing No <b>PR 093</b>	Rev <b>A</b>
----------	--------------------	--------------------------------	--	--	--	--	--	--	---------------------	-----------------------------	-----------------

Scale: 1:250 @ A3



Rev	Date	Notes
A	26.09.2014	2nd Fl of PH 1B removed. Escape stair relocated.
B	26.09.2014	2nd Fl of PH 1B reinstated. Stair added to cafe.
C	30.09.2014	Minor Area Revisions.

1. This drawing remains the copyright of the architect.  
 2. Do not scale from this drawing. All dimensions to be checked on site prior to commencement of works. Contractor to report back any discrepancies with site dimensions.

**ROBERT LOADER** RIBA ARB  
 52 Pymers Mead  
 London SE21 8NH

Contact  
 t: 0794 880 1144  
 e: studio@gardenrow.net

Project  
**YORK DIGITAL MEDIA and ARTS CENTRE & GUILDHALL**

Drawing Title  
**OPTION 5 Lower Ground**  
 AS PROPOSED

Drawing Status  
**FOR INFORMATION**

Job  
**DMACG PR 103**

Drawing No  
**C**

Scale: 1:250 @ A3

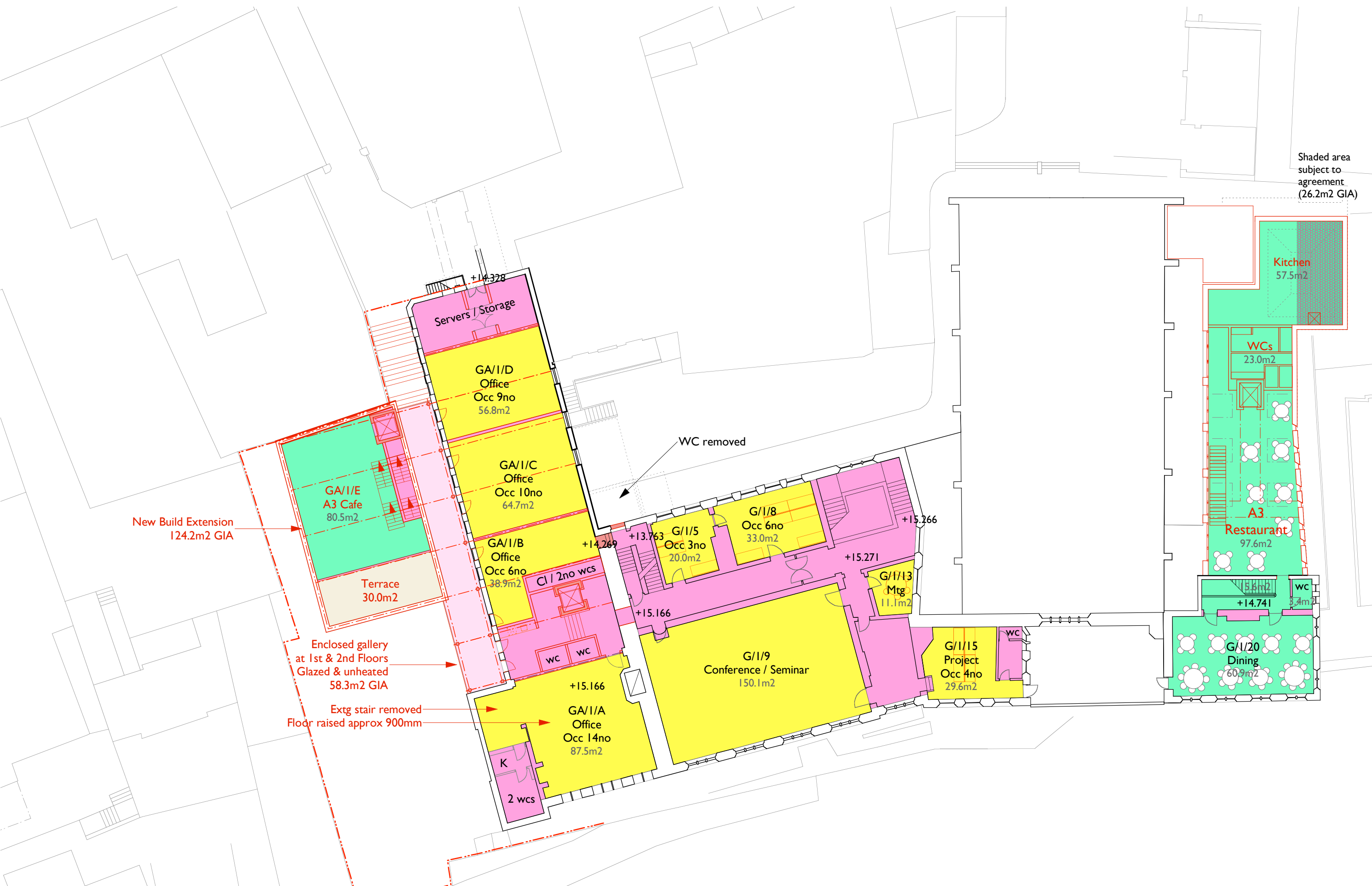

New Build Extension  
124.2m2 GIA

Enclosed gallery  
at 1st & 2nd Floors  
Glazed & unheated  
58.3m2 GIA

Extg stair removed  
Floor raised approx 900mm

Shaded area  
subject to  
agreement  
(26.2m2 GIA)

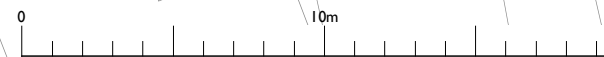

NOTES  
 1. This drawing remains the copyright of the architect.  
 2. Do not scale from this drawing. All dimensions to be checked on site prior to commencement of works. Contractor to report back any discrepancies with site dimensions.

Architect  
**ROBERT LOADER** RIBA ARB  
 52 Pymers Mead  
 London SE21 8NH

Contact  
 t: 0794 880 1144  
 e: studio@gardenrow.net

Project  
**YORK DIGITAL MEDIA and  
 ARTS CENTRE & GUILDHALL**

Drawing Title  
**OPTION 5  
 Upper Ground/ First Fl  
 AS PROPOSED**

Drawing Status  
**FOR INFORMATION**  
 Scale: 1:250 @ A3

Job  
**DMACG**

Drawing No  
**PR 113**  
 Rev  
**C**

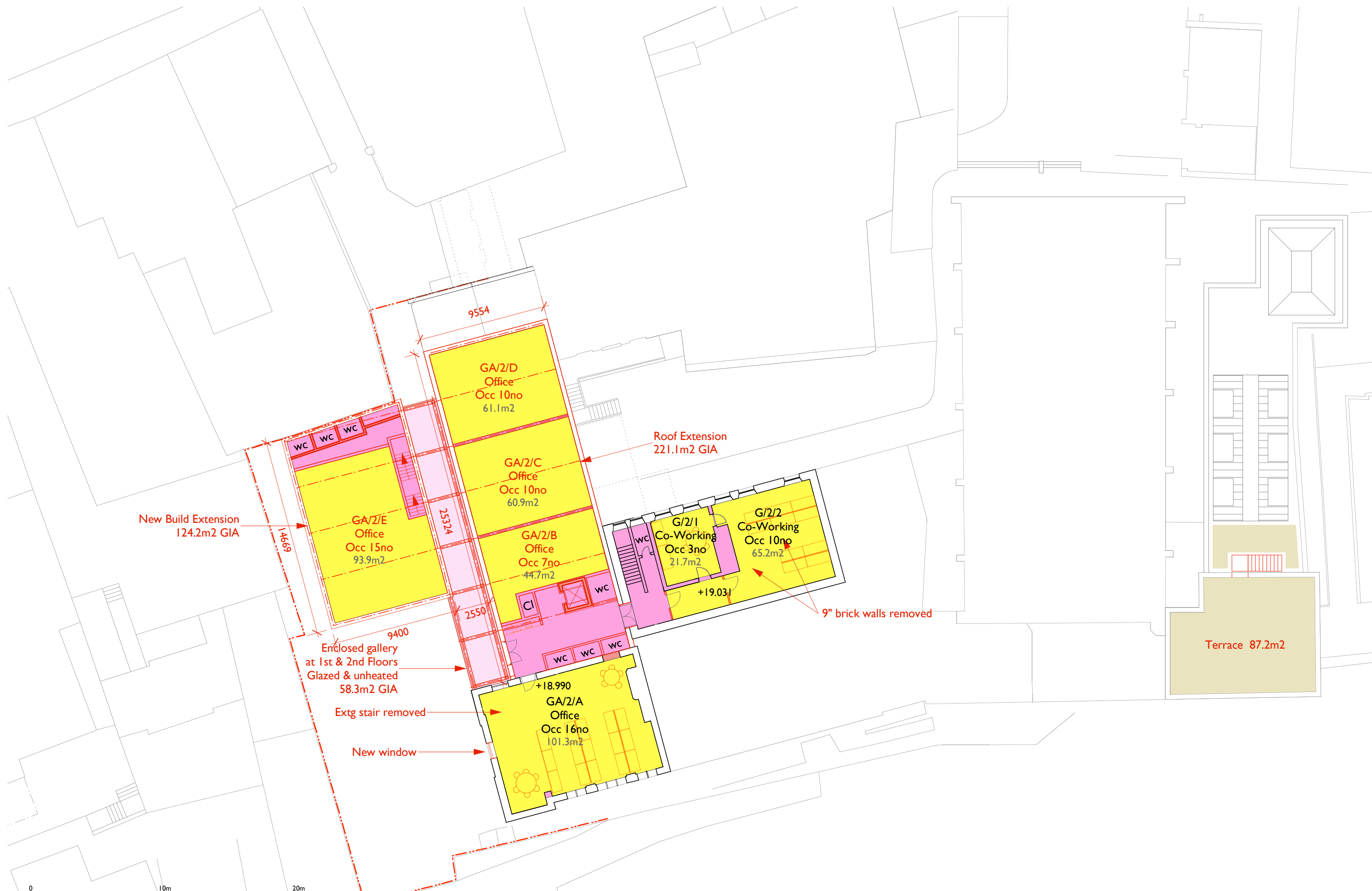

**NOTES**

1. This drawing remains the copyright of the architect.  
 2. Do not scale from this drawing. All dimensions to be checked on site prior to commencement of works. Contractor to report back any discrepancies with site dimensions.

Architect  
**ROBERT LOADER** RIBA ARB  
 52 Pymers Mead  
 London SE21 8NH

Contact  
 t: 0794 880 1144  
 e: studio@gardenrow.net

Project  
**YORK DIGITAL MEDIA and  
 ARTS CENTRE & GUILDHALL**

Drawing Title  
**OPTION 5  
 Second Floor**  
 AS PROPOSED

Drawing Status  
**FOR INFORMATION**  
 Scale: 1:250 @ A3

Job  
**DMACG**

Drawing No  
**PR 123**

Revision  
**C**